

## 2023 SSWIG Farmer Survey

**Contact Information:**

Name: \_\_\_\_\_ Farm Name: \_\_\_\_\_  
 Address: \_\_\_\_\_  
 City: \_\_\_\_\_ State: \_\_\_\_\_ Zip: \_\_\_\_\_  
 Email: \_\_\_\_\_ Phone: \_\_\_\_\_

**Survey Questions:**

1. What is the primary goal you seek to achieve by implementing the practice(s) included in your Conservation Practice Application?

\_\_\_\_\_  
 \_\_\_\_\_  
 \_\_\_\_\_

2. How many farm acres do you operate (include owned and rented acres)? \_\_\_\_\_ Acres

3. What is the primary enterprise for your farm? Dairy  Beef  Hog  Crop   
 Other (please describe) \_\_\_\_\_

4. How many acres does your farm have of the following land use types? Cropland \_\_\_\_\_  
 Pasture \_\_\_\_\_ Managed Grassland/CRP \_\_\_\_\_ Managed Forest \_\_\_\_\_

5. List the general crop rotation and tillage practices for your farm:

Crop (e.g., corn grain, soybean, wheat)	Tillage (e.g., no-till, fall chisel, spring VT)

6. Do you have a 590-compliant Nutrient Management Plan (NMP)?  
 Yes  \_\_\_\_\_ acres in NMP plan No

7. If you answered yes to question 5, is your nutrient management plan written...  
 by a qualified planner  OR as part of a DATCP approved training course

8. Where do you get technical information about how to do your practices? \_\_\_\_\_  
 \_\_\_\_\_  
 \_\_\_\_\_

*(We want to know what resources are the most helpful sources of information for you so that we can live up to the goal of providing our members with the best information available.)*

Practice	Yes	If yes, how many acres in 2023?	No, but interested
Cover Crops ( <i>does not include Alfalfa</i> )		Acres	
No-Till		Acres	
Of the acres planted no-till, how many of these acres also had cover crops?		Acres	
Planting Green		Acres	
Rotational grazing		Acres	
Acres of cover crops that are also grazed		Acres	

9. Any additional practices, initiatives, or topics that you would like SSWIG to include in the future? \_\_\_\_\_

**Figure 1. SSWIG Focus Watershed Map**

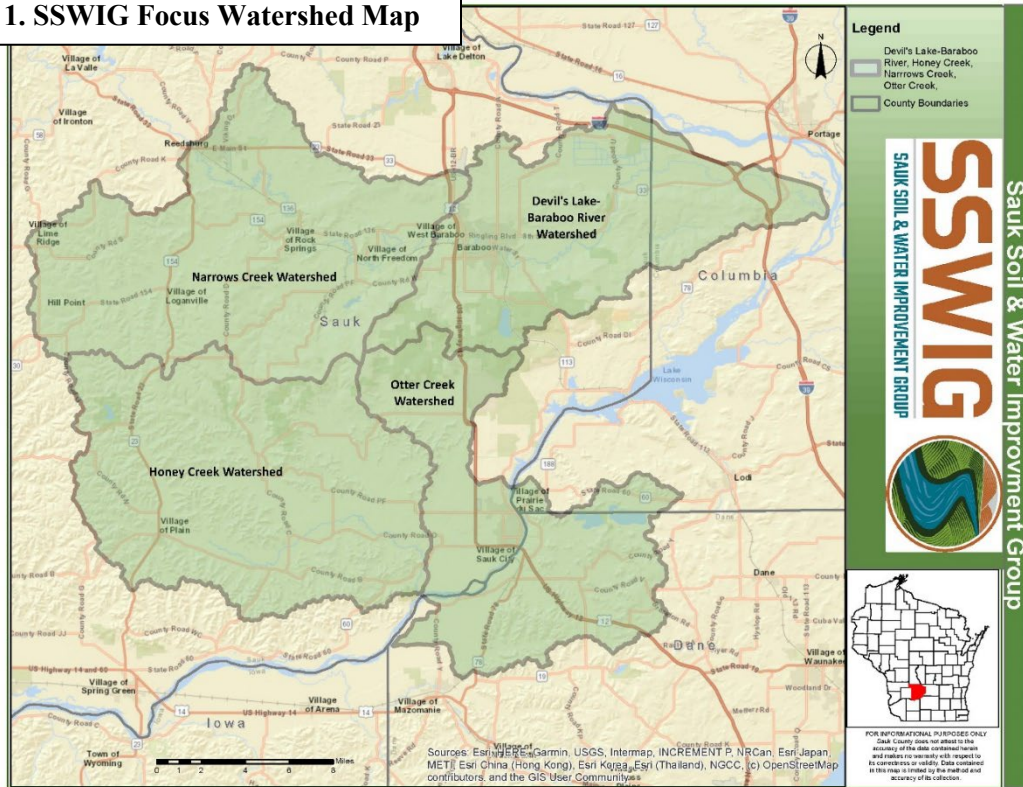

Website: [www.sswig.com](http://www.sswig.com)  
 Email: [sswig.wi@gmail.com](mailto:sswig.wi@gmail.com)



Funding for this was made possible, in part, by the Wisconsin Department of Agriculture Trade and Consumer Protection (DATCP). The views expressed in written materials, publications, speakers, and moderators do not necessarily reflect the official policies of DATCP; nor does any mention of trade names, commercial practices, or organization imply endorsement by the State of Wisconsin.